

The design and detail shown on these drawings are applicable to this project only and may not be reproduced in whole or any part or be used for any other purpose without the written permission of FBHS (Aust) Pty Limited with whom copyright resides. The local distributor you are dealing with is an authorised independent distributor and enters into agreements with its customers on its own behalf.

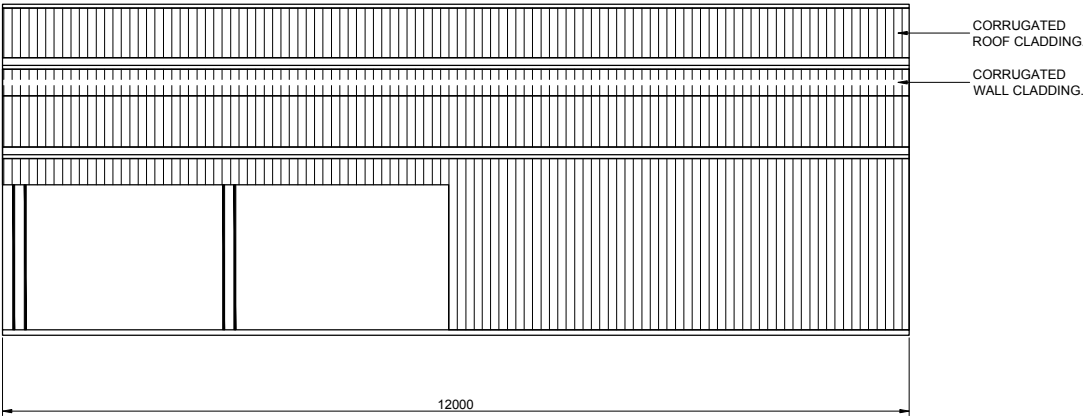

1
7
SIDEWALL EXTERIOR ELEVATION
SCALE: 1 = 100

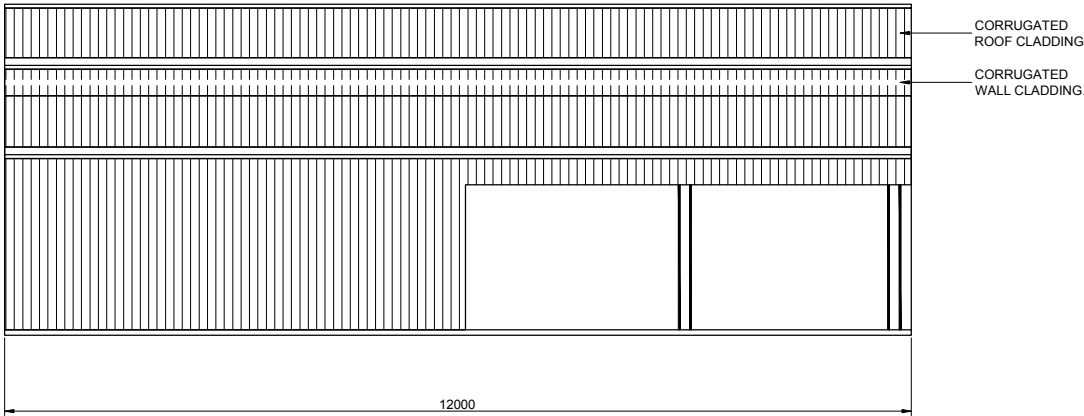

2
7
SIDEWALL EXTERIOR ELEVATION
SCALE: 1 = 100

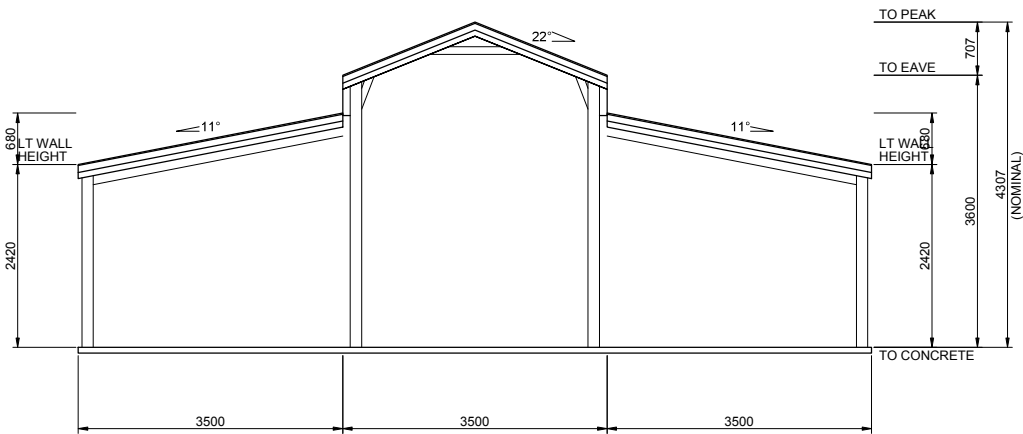

4
7
ENDWALL EXTERIOR ELEVATION
SCALE: 1 = 100

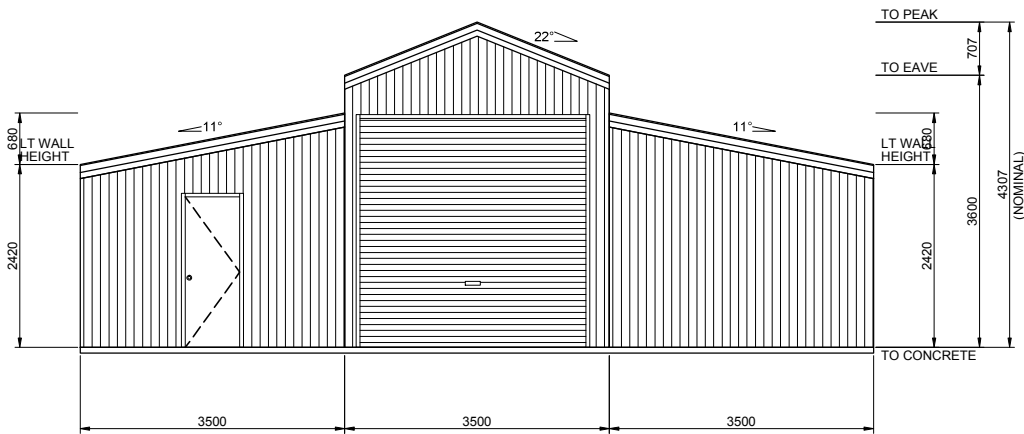

3
7
ENDWALL EXTERIOR ELEVATION
SCALE: 1 = 100

BUILDING COLOURS

WALL	SHALE GREY
ROOF	PALE EUCALYPT
ROLLER DOOR	PALE EUCALYPT
P.A. DOOR	SHALE GREY
DOWNPIPE	SHALE GREY
GUTTER	GULLY
CORNER FLASHING	SHALE GREY
BARGE FLASHING	GULLY
OPENING FLASHING	PALE EUCALYPT

7
OF
7

SHEET

JOB NO.
MAST37390

DATE
17/12/2024

CHECKED
FDS

DRAWN
FDS

STEEL BUILDING BY
M.A. STEEL PTY. LTD. (LIC 225516C)

FOR
RAY BLACKWOOD FOR EXTENDED SHOWGROUND MNGMT COM

AT
**MURRINGO RD
YOUNG**

(CONTACT)
02 6382 4387

SHED SAFE
ACCREDITED

NORTHERN CONSULTING
engineers

Civil & Structural Engineers
50 Punari Street
Currajong, Qld 4812
Fax: 07 4725 5850
Email: design@nceng.com.au
ABN 341 008 173 56

Registered Chartered Professional Engineer
Registered Professional Engineer (Civil & Structural) QLD
Registered Certifying Engineer (Structural) N.T.
Registered Engineer - (Civil) VIC
Registered Engineer - (Civil) TAS

Mr Timothy Roy Messer BE MIEAust RPEQ

Signature

Date 17/12/2024

Registered on the NPER in the areas of practice
of Civil & Structural National Professional
Engineers Register